

BALLYMONEY RUGBY CLUB

63 Kilraughts Road,
Ballymoney, BT53 7HL



Ballymoney Rugby Club, as an established local, youth driven club seek to provide betterment to their facilities though the expansion, reorientation of their pitches and consolidation of their parking and access provision to enable them to continue to become an exemplar to other clubs in all sporting arenas, striding for inclusively, diversity and accessibility for all.

In line with these ambitions, the club have been able to secure, with agreement of an adjacent landowner, the purchase of additional lands of circa 6 acres to accommodate pitches and practice spaces which will alleviate some of the pressures on the current site layouts and site constraints.



Aerial Image

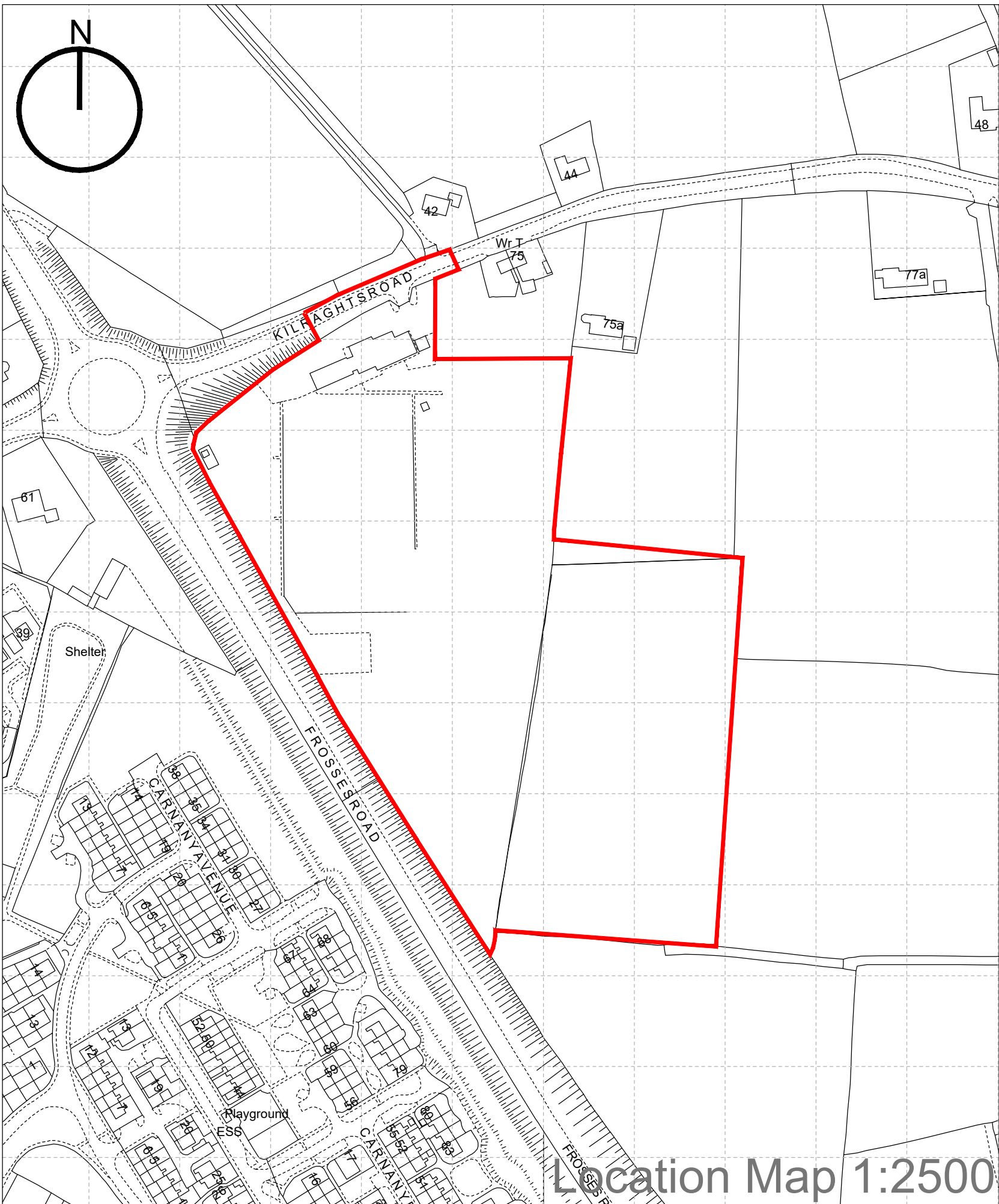

Location Map 1:2500

Northern Area Plan 2016 - Ballymoney

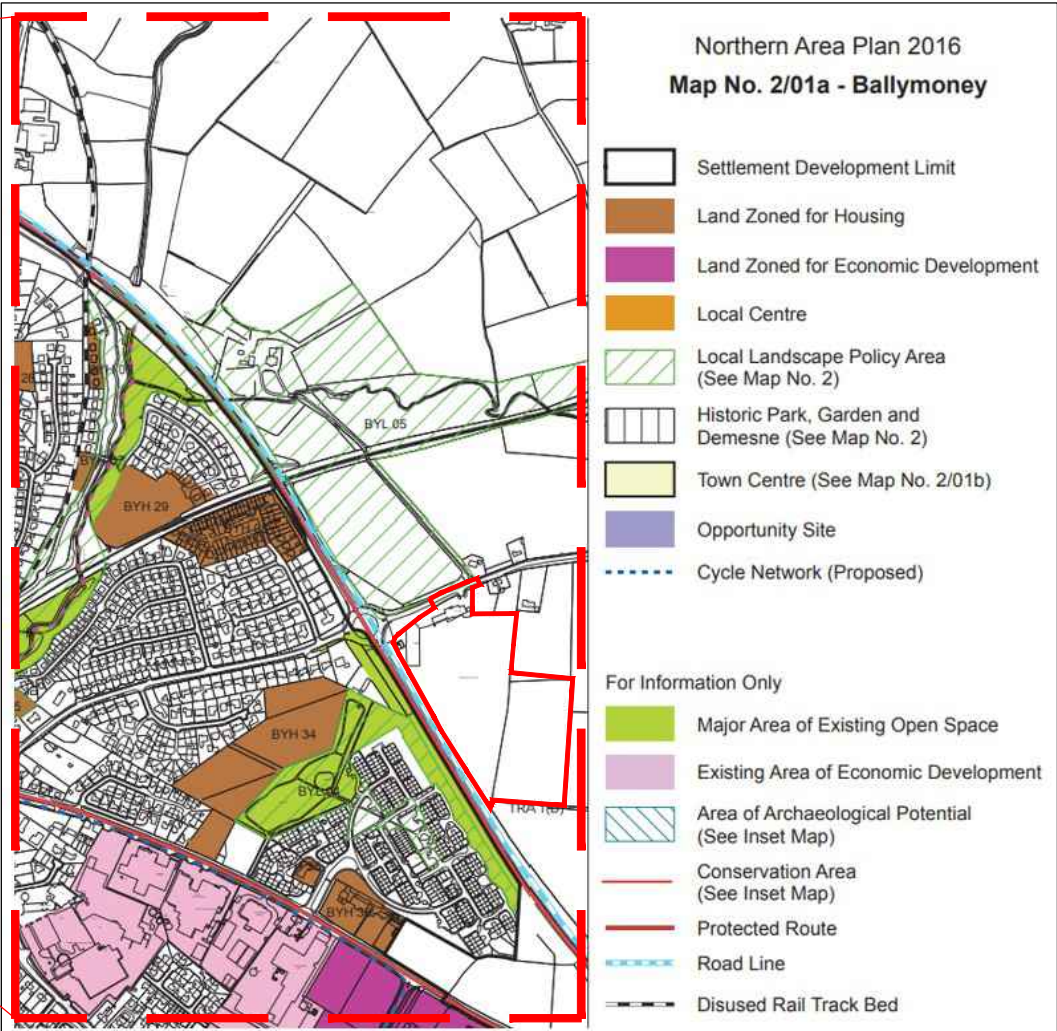
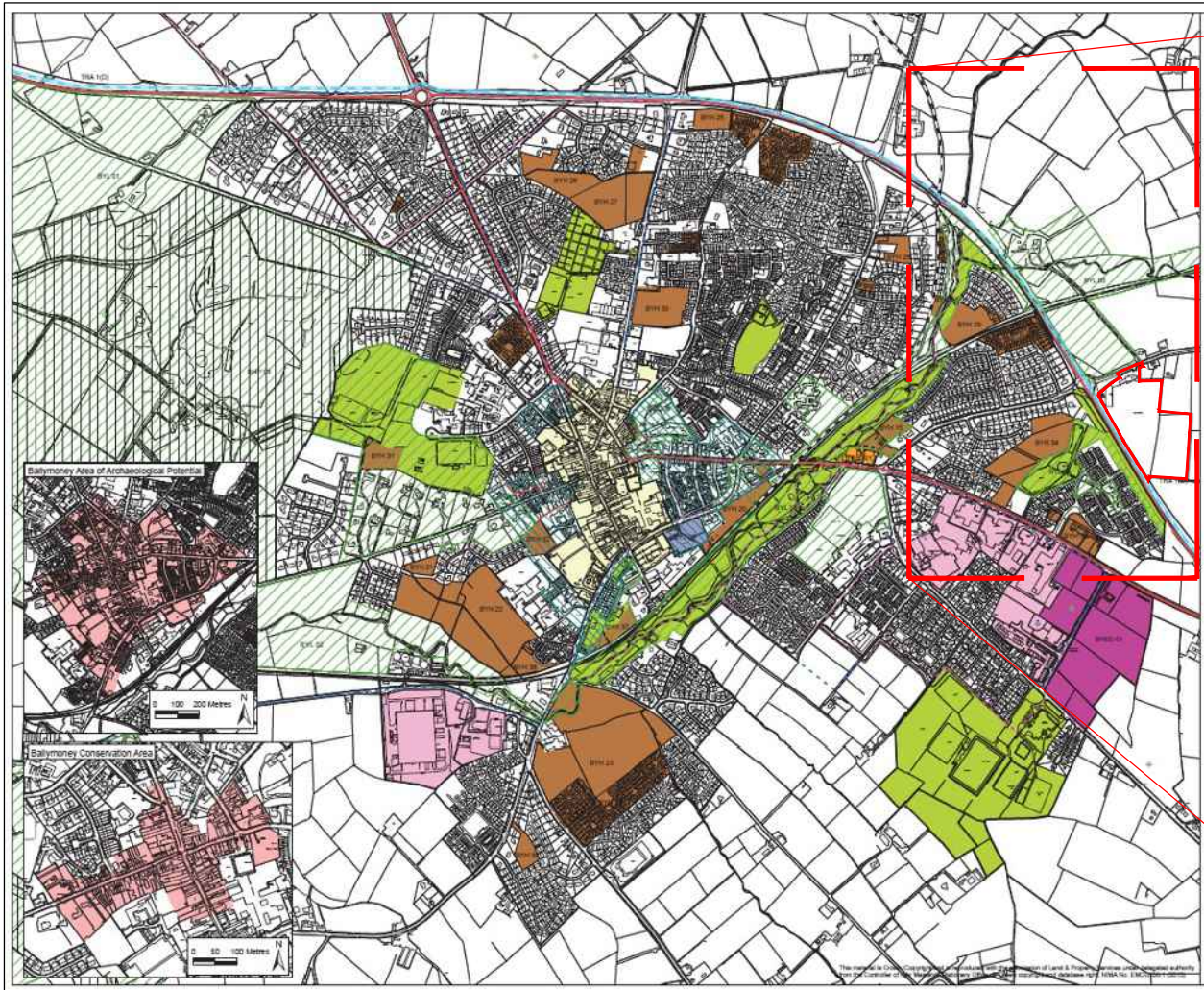

Site Analysis

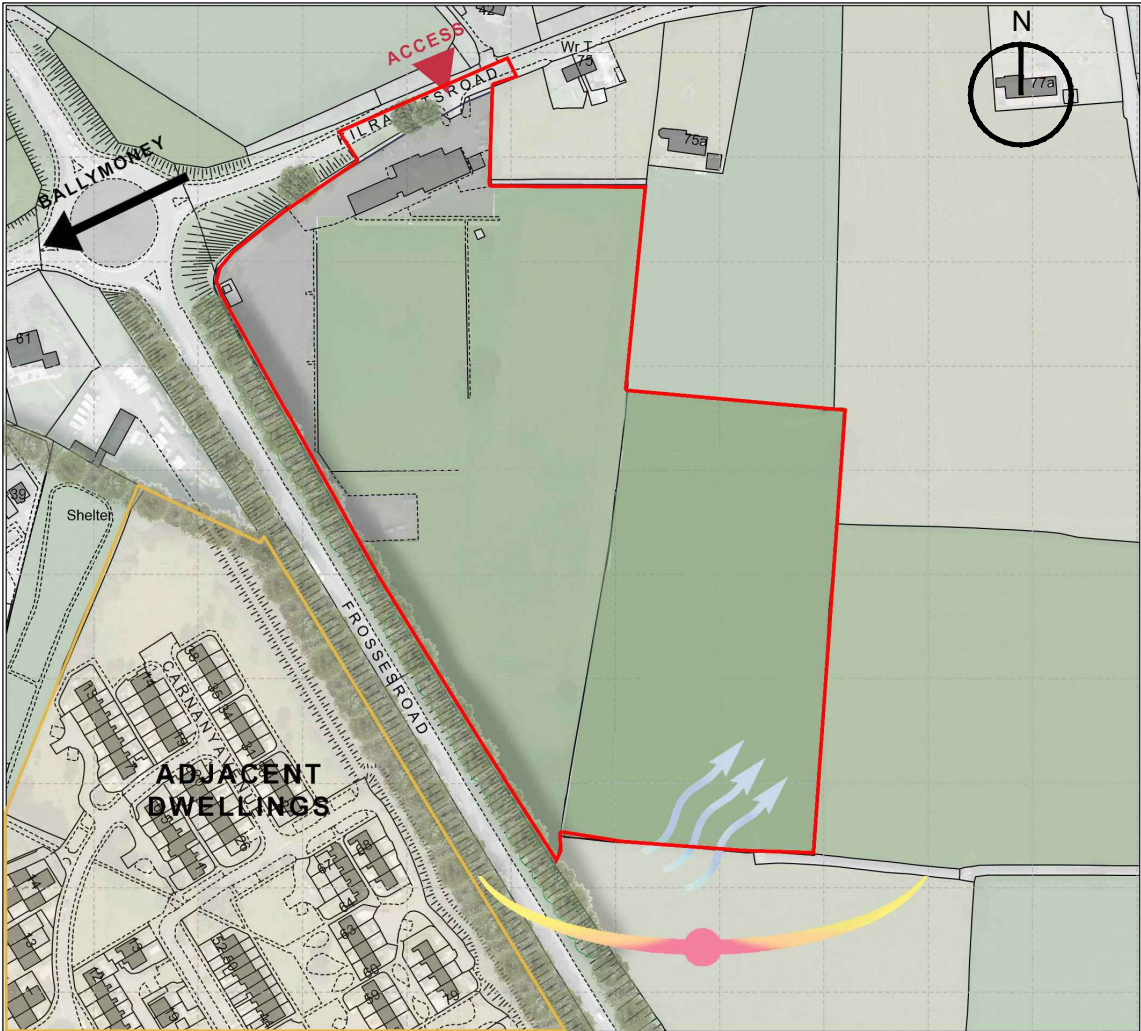

Indicative
Site Plan
1:1250

